

PLAT OF SURVEY

A PARCEL OF LAND SITUATED IN THE WEST HALF OF SECTION 29, TOWN 9 SOUTH, RANGE 2 WEST, MADISON TOWNSHIP, WILLIAMS COUNTY, OHIO. LOCATED WITHIN THE MICHIGAN MERIDIAN SURVEY OF THE ORIGINAL LAND SUBDIVISIONS OF OHIO.

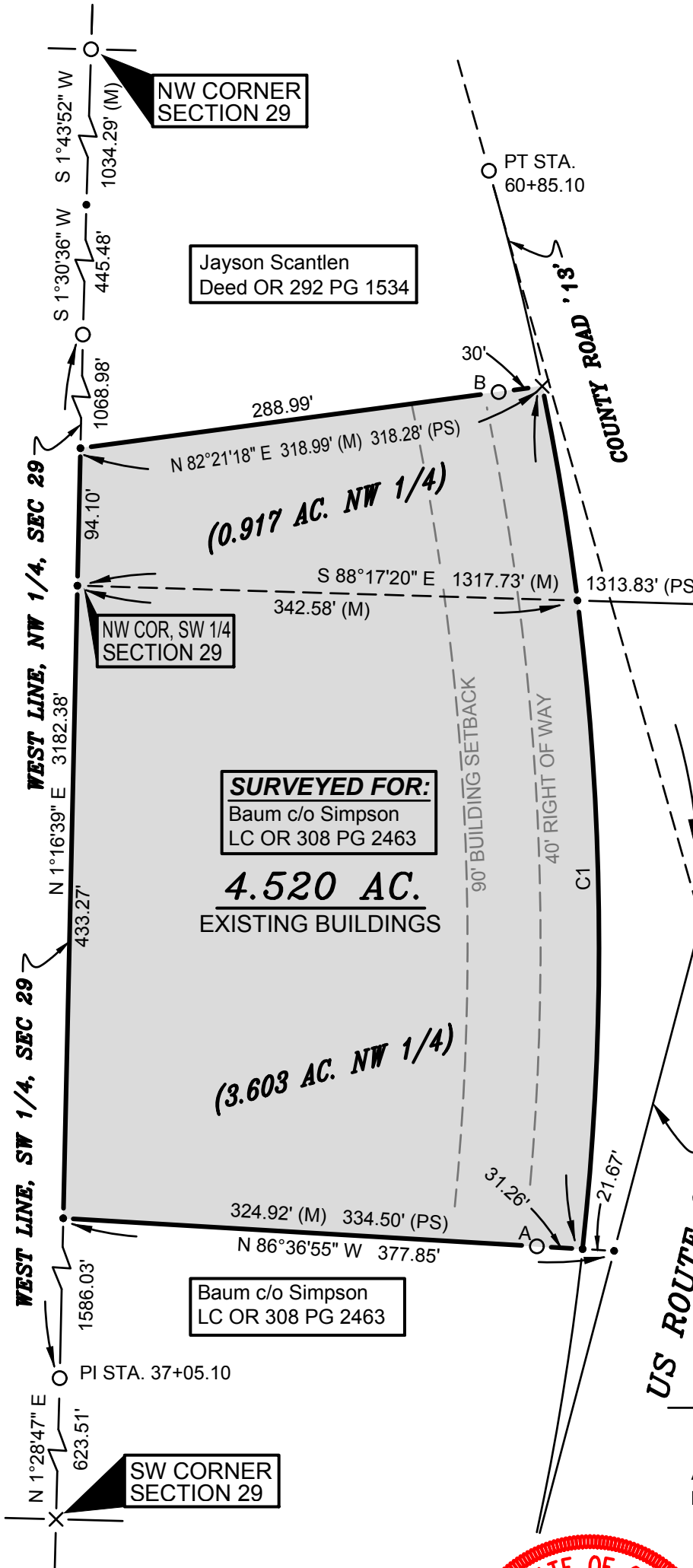

GENERAL OCCUPATION NOTE:
 Some fencing existed along random places of the North & South boundaries of this property. All lines of occupation were wooded.

CURVE DATA
 C1 - ARC LENGTH = 593.74'
 CHORD BEARING = S 2°40'47" E
 CHORD LENGTH = 591.35'
 RADIUS = 1909.86
 DELTA = 17°48'44"

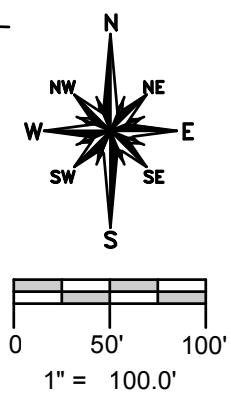

- REFERENCE SURVEYS**
- Volume 7R Page 322
 - Volume 7R Page 479
 - Volume 11R Page 239
 - Volume 12R Page 253
 - Volume 19R Page 345
 - Volume 20R Page 012
 - Volume 20R Page 267
 - Volume 24R Page 010
 - Volume 25R Page 124

- SURVEY LEGEND**
- PLACED 5/8" REBAR W/ CAP
 - × PLACED MAG NAIL
 - × FOUND P.K. NAIL
 - POINT ESTABLISHED THIS SURVEY
 - ⊗ FOUND RAILROAD SPIKE
 - FOUND IRON PIN OR PIPE
 - FOUND FD CAPPED PIN & FD DAM. PIN 1.5'W & 2.2' S
 - FOUND FD IP 1.7'W & 2.2' S OF CORNER
 - ▲ FOUND STONE

I HEREBY CERTIFY THAT I HAVE SURVEYED THE PREMISES SHOWN ON THE PLAT ABOVE. ALL DIMENSIONS ARE SHOWN IN FEET AND DECIMALS THEREOF. SINCE THIS SURVEY DOES NOT INCLUDE A TITLE SEARCH, THERE COULD BE EASEMENTS OR OTHER ENCUMBRANCES UPON THE LAND WHICH ARE NOT SHOWN ON THIS SURVEY PLAT. IF THESE ARE REQUIRED, PLEASE FURNISH THE NECESSARY INFORMATION. THE BEARINGS AND DISTANCES SHOWN ON THE PLAT ABOVE ARE ASSUMED. THIS SURVEY HAS BEEN RECORDED IN VOL. 26R PAGE 277 OF THE WILLIAMS COUNTY SURVEY RECORDS.

Brian M. Wieland
 BRIAN M. WIELAND - REGISTERED SURVEYOR NO. 8286

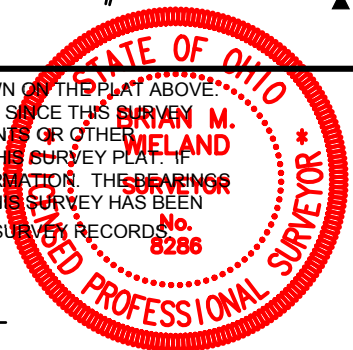

DATE: 8-24-16 | **JOB: 16-093**

WIELAND SURVEYING & ENGINEERING, LLC
 14067 COUNTY ROAD 20
 WEST UNITY, OH 43570
 419-924-2100 VOICE
 419-924-5390 FAX